Generated from: https://id2market.eu/Fri-27-Jan-2023-22204.html
Generated on: 2026-04-17 18:08:53 | Copyright © 2026 ID2 SOLAR MARKET. All rights reserved.

Can school bags be put into supermarket lockers

Overview

According to an article published by education association ASCD, this is legal because the dogs are technically sniffing the air around the lockers and backpacks, and not the items themselves. Such searches and seizures are generally protected due to concerns about student safety. Can school officials search student desks and lockers?

The scope of the school's power to search a specific student's locker or desk may depend on the school policy about who controls the locker or desk. In this case, the principal will have a reasonable belief that if he searches the student's bookbag, he'll find evidence that the student is breaking the law by possessing cigarettes under the age of 21 as well as school ru es that ban cigarettes on school. Can they search our lockers and backpacks for no reason?

My school conducts random drug searches through our lockers all the time. Some students do have drugs in their lockers. I don't have drugs, but I have my. When it comes to backpacks in supermarkets, the policies can vary from store to store. Empty lockers will no longer be empty next year.

Can school bags be put into supermarket lockers

The Banning of Backpacks - Inklings

Students will be required to put their backpacks in their lockers, rather than lug them from class to class. The main reason for this change comes down to safety. "Students could bring ...

Lockers , Policies

School policy states that no backpacks can be carried around during the school day. Backpacks and large bags should be kept in the locker. Also, we discourage students of leaving books and other ...

Backpack and Locker Searches in Public High Schools

The debate behind locker and backpack searches in many schools revolves around the rights of the students versus the rights of the school. Some students have fought against these types of searches, ...

Know Your Rights: Student Searches & Investigations

Here, we provide basic information about when K-12 public school administrators or law enforcement officers--including school resource officers--can search public school students or their ...

No Lockers / No Bags = A Bad Idea for Student Safety and School ...

Many schools are removing lockers and restricting students from using backpacks, but have these policies fully accounted for the risks they create for expensive school devices like ...

Can Schools Legally Take a Student's Belongings?

According to an article published by education association ASCD, this is legal because the dogs are technically sniffing the air around the lockers and backpacks, and not the items ...

Can Teachers Look Through Your Backpack?

Explore the balance between student privacy and school safety. Learn what legally justifies a backpack search and the limits school officials must follow.

the McLellan: Can the school search

our lockers and backpacks

Students have a privacy right in their personal belongings, such as backpacks, and school officials must have "reasonable suspicion" before searching a student's items. Lockers, on the other hand, are ...

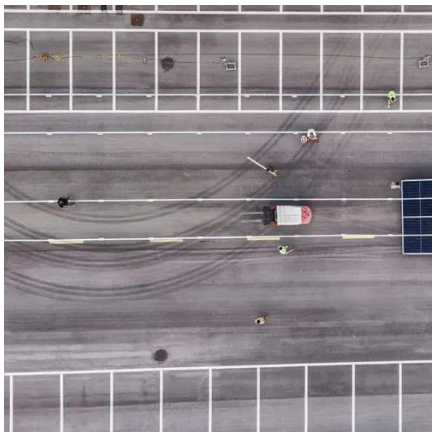

Bringing Backpacks in Grocery Stores: Allowed?

While reusable bags are eco-friendly alternatives to plastic bags, during these challenging times, it's best to avoid bringing them to the grocery store. Some stores have temporarily suspended ...

What Are My Rights During School Searches?

Like other searches, any policy or request for a drug screen should be considered to require a reasonable belief that a student broke the law or school rules.

Contact Us

For catalog requests, pricing, or partnerships, please visit:
https://id2market.eu
Phone: +34 910 56 87 45
Email: info@id2market.eu

Scan the QR code to access our WhatsApp.