



Drawing requirements for rooftop photovoltaic panels





Overview

Drawing sizes shall be a minimum of 11" x 17" inches and all pages shall be the same size. Plans must be clear and legible; non-legible plans will not be accepted. In 2011, California adopted a Renewable Portfolio Standard (RPS) requiring that at least one-third of the state's electricity come from clean energy sources by 2020. The California RPS program was established in 2002 by Senate Bill (SB) 1078 (Sher, 2002) with the initial requirement that 20% of. The Renewable Energy Ready Home (RERH) specifications were developed by the U. Environmental Protection Agency (EPA) to assist builders in designing and constructing homes equipped with a set of features that make the installation of solar energy systems after the completion of the home's. TESLA SPECIFICATION NOTE: This guide specification is provided in CSI Format for use by design professionals for individual construction projects as a technical support tool. This document should be reviewed and edited to suit Project needs and requirements by a qualified design professional. Provide an architectural drawing and riser diagram for the homeowner showing the planned location for future photovoltaic and solar hot water system components. Space requirements and layout for photovoltaic and solar water heating system components should be taken into account early in the design. To install rooftop solar arrays on residential or commercial buildings an applicant must submit engineer or architect stamped drawings that demonstrate the structure's roof can sustain the added weight of the solar array.



Drawing requirements for rooftop photovoltaic panels



Microsoft Word

To install rooftop solar arrays on residential or commercial buildings an applicant must submit engineer or architect stamped drawings that demonstrate the structure's roof can sustain the added weight of ...

Solar Site Plan Guide: Create site Drawings for Faster Quotes & Permits

Learn how to create solar site plans and module layout drawings for roof and ground-mounted systems. Get faster quotes and streamlined permitting. View samples.



Design Guide for Rooftop Solar

Building owners and industry professionals are increasingly considering and using solar panels as a preferred method of energy production in their buildings as efficiencies increase. Designers must ...

Detailed Structural Commentary for Rooftop PV Arrays for the ...

..8 1.a. Framing-Attached System: Exposure B or C, and design wind speed does not exceed 150 mph. .8 1.b. Sheathing-A. ta. hed System: ...



Architectural Drawings for Solar Photovoltaic Systems

This measure guide describes the need to provide an architectural drawing for a future solar photovoltaic installation.



Checklist for Residential Roof Mount Photovoltaic/Solar Systems ...

Drawing sizes shall be a minimum of 11" x 17" inches and all pages shall be the same size. Plans must be clear and legible; non-legible plans will not be accepted.



SOLAR PANEL / PHOTOVOLTAIC (PV) SYSTEMS

Complete set of drawings to include a site plan and electrical diagram. Specifications, installation manual and mounting details. (See below for more information) Check, cash, or Visa/MasterCard for ...



1075KWHH ESS

Solar Photovoltaic: SPECIFICATION.



CHECKLIST AND GUIDE

Provide architectural drawing and riser diagram of RERH solar PV system components. Provide to the homeowner a copy of this checklist and all the support documents listed below (to be provided to

...

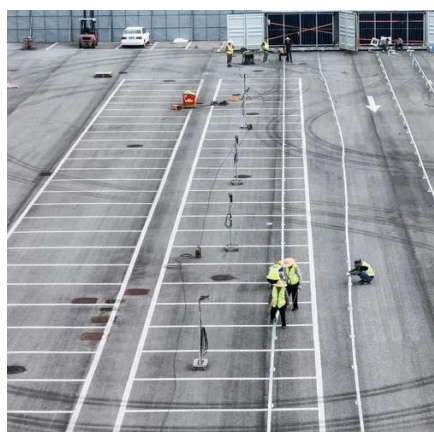

Solar Photovoltaic: SPECIFICATION, CHECKLIST AND GUIDE

About the Renewable Energy Ready Home Specifications Assumptions of the RERH Solar Photovoltaic Specification Builder and Specification Limitations

- 1.5 Document the solar resource potential at the designated array location
- 3.3 Install a conduit for the AC wire run from the designated inverter location to the electric service panel
- 4.2 Record the name and Web address of the electric utility service provider
- 5.1 Landscape Plan
- 5.2 Placement of non-array roof penetrations and structural building elements

Appendix A: RERH Labeling Guidance

The Renewable Energy Ready Home (RERH) specifications were developed by the U.S. Environmental Protection Agency (EPA) to assist builders in designing and constructing homes equipped with a set of features that make the installation of solar energy systems after the completion of the home's construction easier and less expensive. The specifications See more on

Videos of Drawing Requirements For Rooftop Photovoltaic Panels

Watch video 7:09 Roof Top Solar Structure Design and Calculation | Roof Top Solar Structure Step by Step Design Kre Sustainable Structure 6.5K views Dec 17, 2022

Watch video 25:40 How to Layout Solar Panels on a Rooftop Map in AutoCAD , Step 3 Complete Solar PV Design Feicheiel Technologies 2.1K views 5 months ago

Watch video 10:05 Solar Structure Design Calculations | Roof Top Solar Structure Design | Design Safety & Testing Sustainable Structure 8.8K views Nov 30, 2022

Watch full video SolSmart [PDF]



Detailed Structural Commentary for Rooftop PV Arrays for the ...

..8 1.a. Framing-Attached System: Exposure B or C, and design wind speed does not exceed 150 mph. .8 1.b. Sheathing-A. ta. hed System: ...

[Solar Permitting Guidebook 4th Edition](#)

This toolkit offers two simplified standard plans that can be used for small solar PV installations: one for systems using a central/string inverter and another for systems utilizing ...



[TESLA SOLAR ROOF CONSTRUCTION SPECIFICATION](#)

This document should be reviewed and edited to suit Project needs and requirements by a qualified design professional. Contact Tesla for more information on the Solar Roof system.



Contact Us

For catalog requests, pricing, or partnerships, please visit:

<https://id2market.eu>

Phone: +34 910 56 87 45

Email: info@id2market.eu

Scan the QR code to access our WhatsApp.

