Generated from: https://id2market.eu/Sat-10-Aug-2019-6145.html
Generated on: 2026-03-30 21:37:49 | Copyright © 2026 ID2 SOLAR MARKET. All rights reserved.

How to calculate the revenue of 1 trillion photovoltaic panels

Overview

PVCalc allows you to calculate the ROI of PV solar energy projects - viewed as financial investments. The results are presented graphically, divided into four sub-categories: Results, effect of leverage, effect of irradiation and panel price, effect of inflation. By continuing to visit this site you agree to our use of cookies. The actual solar panel return on investment (ROI) time depends on several factors, including the cost of panels installed and average monthly savings, which can be maximized with leading. Caution: Photovoltaic system performance predictions calculated by PVWatts ® include many inherent assumptions and uncertainties and do not reflect variations between PV technologies nor site-specific characteristics except as represented by PVWatts ® inputs. Understanding Solar Panel Profit: Key Concepts for Financial Success Installing solar panels can significantly reduce electricity bills while contributing. Investing in solar energy is an important decision, and understanding the profitability of your solar panels is essential to maximizing benefits.

How to calculate the revenue of 1 trillion photovoltaic panels

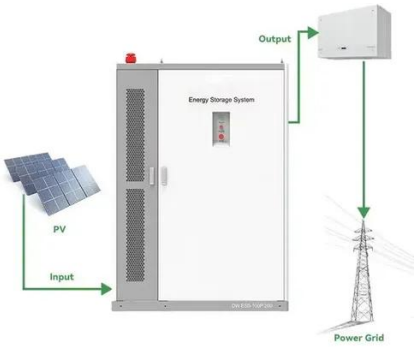

PVWatts Calculator

Estimates the energy production and cost of energy of grid-connected photovoltaic (PV) energy systems throughout the world. It allows homeowners, small building owners, installers and manufacturers to ...

Solar ROI Calculator , Free Solar Return on Investment Calculator

Our calculator uses conservative estimates and real-world performance data to ensure realistic projections. While factors like weather patterns and future electricity rates can vary, the long track ...

online calculator economic return of a photovoltaic system, solar pv

Economic analysis of a photovoltaic system, with the determination of payback and chart.

How to calculate the revenue of 1 trillion photovoltaic panels

Today"s premium monocrystalline solar panels typically cost between $1 and $1.50 per Watt, putting the price of a single 400-watt solar panel between $400 and $600, depending on how

Calculating solar revenues

Once these inputs are established, the model calculates a range of revenue streams, losses, and performance metrics. This section outlines these calculations in detail.

pvgis

With PVGIS24, evaluating the profitability of your solar panels becomes a simple and accessible task, regardless of your level of expertise. Follow these steps and make informed decisions to transform ...

PV Solar Energy ROI Calculation

PVCalc allows you to calculate the ROI of PV solar energy projects - viewed as financial investments. The results are presented graphically, divided into four sub-categories: Results, effect of leverage, ...

PV ROI calculator

Number of years you plan to use the panels: Initial output of the panels per year in kWh. Optimally taken from a simulation (e.g. PVSol). As a rough estimate, use 900 kWh for each kWp installed: Fraction of ...

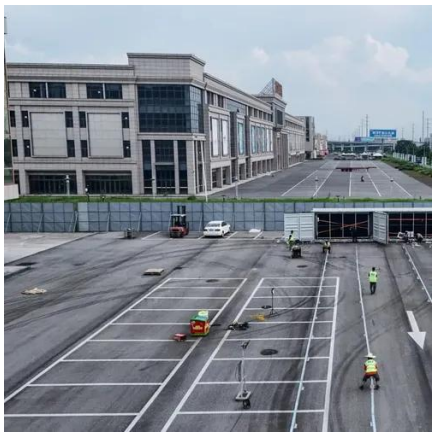

Solar Panel ROI: Calculate Your Return on Investment

To estimate what solar panel ROI would look like for you, this guide breaks down the variables and will help you conduct your own solar panel ROI calculations.

Solar Panel Profit Calculator

Maximizing your solar panel investment requires understanding both the financial and environmental benefits. This comprehensive guide explains how to calculate your solar panel profit ...

Contact Us

For catalog requests, pricing, or partnerships, please visit:
https://id2market.eu
Phone: +34 910 56 87 45
Email: info@id2market.eu

Scan the QR code to access our WhatsApp.