Generated from: https://id2market.eu/Sat-07-Jan-2023-21954.html
Generated on: 2026-04-15 20:37:32 | Copyright © 2026 ID2 SOLAR MARKET. All rights reserved.

# Is it necessary to study microgrids

## Overview

In this article, we will take a comprehensive look at microgrids, their benefits, how they work, and their future potential. Authorized by Section 40101(d) of the Bipartisan Infrastructure Law (BIL), the Grid Resilience State and Tribal Formula Grants program is designed to strengthen and modernize America's power grid against wildfires, extreme weather, and other natural disasters that are exacerbated by the climate. Microgrids (MGs) have the potential to be self-sufficient, deregulated, and ecologically sustainable with the right management. Additionally, they reduce the load on the utility grid. However, given that they depend on unplanned environmental factors, these systems have an unstable generation. By incorporating renewable energy sources, energy storage systems, and advanced control systems, microgrids help to reduce dependence on fossil fuels and promote the use of clean and sustainable energy sources. This not only helps to mitigate greenhouse gas emissions and reduce the impact of. The article presents an overview of knowledge in the field of energy microgrids as smart structures enabling energy self-sufficiency, with particular emphasis on decarbonisation. A microgrid is a group of interconnected loads and distributed energy resources that acts as a single controllable entity with respect to the grid.

## Is it necessary to study microgrids

### An Introduction to Microgrids: Benefits, Components, and Applications

Microgrids play a crucial role in the transition towards a low carbon future. By incorporating renewable energy sources, energy storage systems, and advanced control systems, microgrids help to reduce ...

### Microgrids as a Tool for Energy Self-Sufficiency

The scale of scientific interest in the area of distributed energy systems is clearly focused on microgrids, which are seen as the most versatile and scalable solution. The number of ...

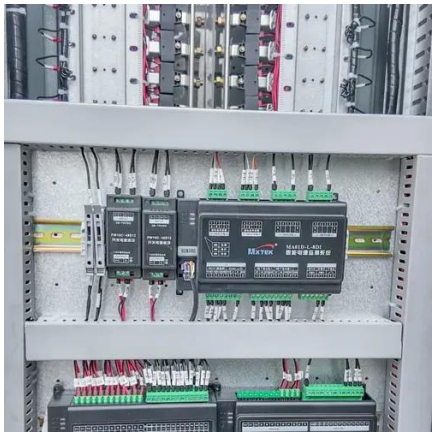

### A brief review on microgrids: Operation, applications, modeling, and

To realize the distributed generation potential, adopting a system where the associated loads and generation are considered as a subsystem or a microgrid is essential. In this article, a literature ...

### Microgrids: A review, outstanding issues and future trends

This study would help researchers, scientists, and policymakers to get in-depth and systematic knowledge on microgrid. It will also contribute to identify the key factors for mobilizing this ...

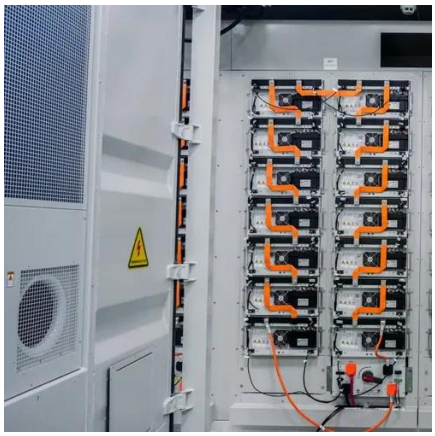

[Microgrids: A review, outstanding issues and future trends]

Besides, various prospective issues and challenges of microgrid implementation are highlighted and explained. Finally, the important aspects of future microgrid research are outlined. ...

## Microgrids: A review of technologies, key drivers, and outstanding

While this paper focuses on microgrids in areas with existing centralized electrical grids, it is important to remember that they also present many advantages to rural and remote communities in ...

## Microgrid Overview

It is important to discuss plans with the local utility as early as possible to identify potential system studies, infrastructure upgrades, fees, or other steps that may be required.

[A comprehensive review of microgrid]

## challenges in

Microgrids have emerged as a key interface for tying the power generated by localized generators based on renewable energy sources to the power grid. The conventional power grids are ...

## Microgrids , Grid Modernization , NLR

Advanced microgrids enable local power generation assets--including traditional generators, renewables, and storage--to keep the local grid running even when the larger grid ...

## Advancements and Challenges in Microgrid Technology: A ...

The concept of microgrids (MGs) as compact power systems, incorporating distributed energy resources, generating units, storage systems, and loads, is widely acknowledged in the ...

## Contact Us

For catalog requests, pricing, or partnerships, please visit:
https://id2market.eu
Phone: +34 910 56 87 45
Email: info@id2market.eu

Scan the QR code to access our WhatsApp.