Generated from: https://id2market.eu/Thu-12-Mar-2020-8910.html
Generated on: 2026-04-18 03:21:18 | Copyright © 2026 ID2 SOLAR MARKET. All rights reserved.

Oman s Large-Capacity Mobile Energy Storage Container Cooperation

Overview

A Masdar-led consortium has secured a significant 500 MW solar photovoltaic (PV) and 100 MWh battery energy storage system (BESS) project in Oman, marking a substantial step in the nation's energy transition. The consortium also includes Al Khadra Partners. Paul Smith, SVP Global Sales — Energy Dome, pictured at the company's stall at the Oman Climate Week Expo that opened in Muscat on February 24, 2025. The multi-day expo has been organised by Omani events firm Birba with the support of the Environment Authoiry. The Ibri III Solar Independent Power Project will combine a 500MW photovoltaic plant. A consortium including Abu Dhabi Future Energy Co. (Masdar), Al Khadra Partners, Korea Midland Power Co.

Oman s Large-Capacity Mobile Energy Storage Container Cooperation

Oman Signs Landmark Agreement for First Utility-Scale Solar and ...

Muscat: Oman has signed a milestone agreement to develop its first large-scale solar power and battery storage facility, marking a decisive step in the Sultanate's renewable energy ...

ENERGY STORAGE: THE QUIET REVOLUTION POWERING ...

Today, lithium-ion battery energy storage systems form the backbone of modern grid storage in Oman and across the GCC. These systems are commonly paired with large solar plants to ...

First large-scale energy storage project advances

"This is a big, commercial-scale project that will make a meaningful contribution to Oman's energy transition. It is set to be the first energy storage project of its kind in the Middle East ...

Oman Secures Major Solar and Battery Storage Project -> Energy

A Masdar-led consortium has secured a significant 500 MW solar photovoltaic (PV) and 100 MWh battery energy storage system (BESS) project in Oman, marking a substantial step in the ...

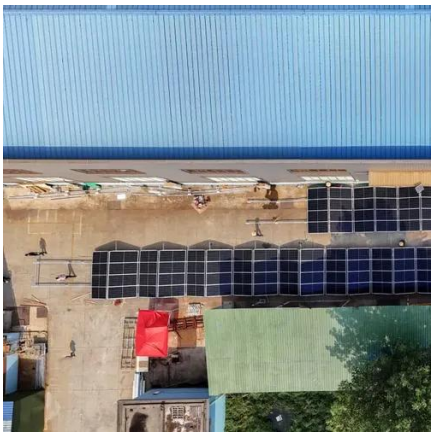

Oman's first RO115mn solar and battery storage project unveiled

Muscat - Nama Power and Water Procurement (PWP) signed an agreement on Monday with a consortium led by Masdar to develop Oman's first utility-scale solar and battery storage project ...

Masdar consortium to deliver Oman's first large-scale solar and ...

A consortium led by Masdar has signed an agreement with Nama Power and Water Procurement to build Oman's first utility-scale solar and battery energy storage facility.

Pact for Oman's first utility-scale solar and battery ...

Muscat: Agreement for Oman's first utility-scale solar and battery storage project with an investment worth of OMR115 million was signed on Monday.

Nama signs $299mn deal for utility-

scale solar, battery storage project

This strategic project, covering an area of nearly 10 million square meters with a generation capacity of 500MW, and battery energy storage system (BESS) capacity of 100MWh, ...

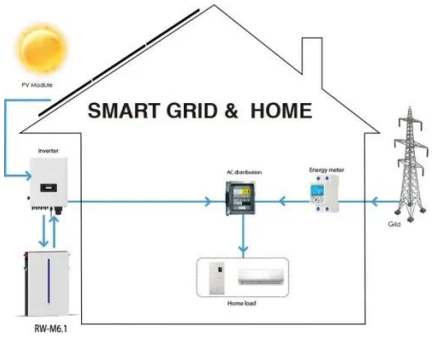

Oman selects developers for 500 MW solar-plus-storage project

A consortium including Abu Dhabi Future Energy Co. (Masdar), Al Khadra Partners, Korea Midland Power Co. and OQ Alternative Energy have been chosen to build a 500 MW solar ...

Nama PWP Signs Oman's Utility-Scale Solar & BESS Project

Nama Power and Water Procurement (PWP) has signed an agreement for the development of the Sultanate of Oman's first utility-scale solar and battery storage project with a ...

Contact Us

For catalog requests, pricing, or partnerships, please visit:
https://id2market.eu
Phone: +34 910 56 87 45
Email: info@id2market.eu

Scan the QR code to access our WhatsApp.