

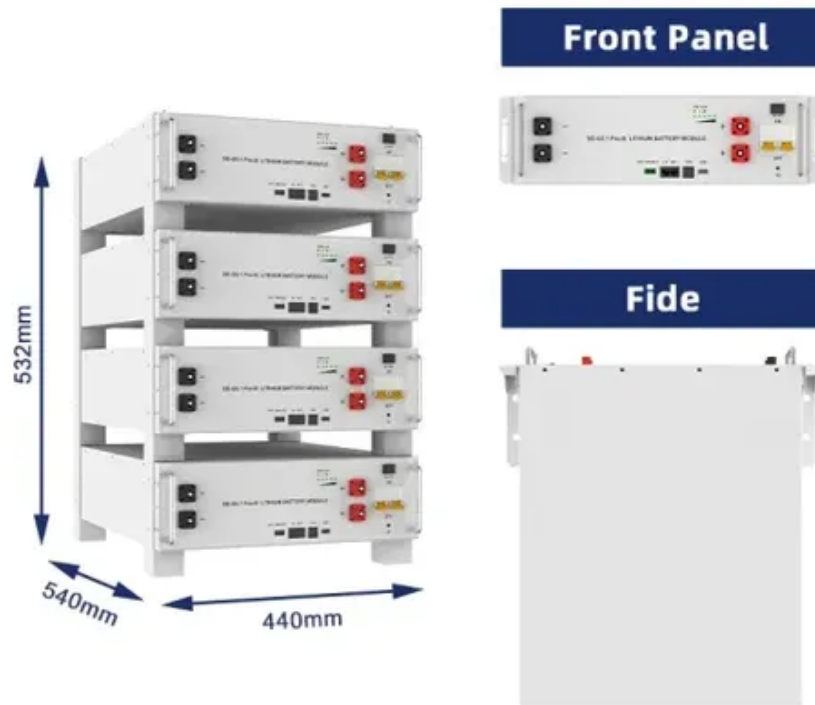

# Photovoltaic support height limit





## Overview

---

When the installation of solar PV supported by a structure would cause the building to exceed its allowable height, number of stories or area, Section 503. Racking systems shall be anchored to solid wood roof rafters or to solid wood blocking with a minimum of one 5/16" diameter lag screw embedded a minimum of 2. 5 For wood construction, supports shall be attached with fasteners of sufficient length and size to achieve minimum required embedment into solid wood taking into consideration the plywood and multiple layers of roofing that may exist, unless otherwise approved by the enforcing agency. Table 1 assumes that the roof complied with the building code in effect at the time of construction, and places limits on anchor horizontal spacing to ensure that a roof structure is not overloaded under either downward loads or wind. Honestly, you can't just buy a stack of solar panels, toss them on a roof, and expect a smooth ride. That whole system—the panels, the racks, the wiring—has to be engineered to survive. The way you design and bolt them down completely changes depending. The answer lies in photovoltaic panel height standards - the unsung hero of solar efficiency. Recent data from the International Renewable Energy Agency shows properly elevated PV systems yield 18% better energy output than ground-hugging installation Ever wonder why some solar farms look like.



## Photovoltaic support height limit

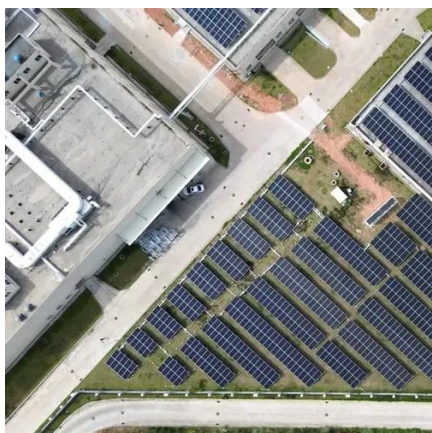

### Standard Specifications for Photovoltaic Panel Height from Ground

Standard Specifications for Photovoltaic Panel Height from Ground. What are the structural requirements for solar panels? Structural requirements for solar panels are crucial to ...

### Photovoltaic Panel Height Standards: What You Need to Know in 2025

The answer lies in photovoltaic panel height standards - the unsung hero of solar efficiency. Recent data from the International Renewable Energy Agency shows properly elevated PV systems yield 18% ...



### Photovoltaic (PV) Support Structure, Elevated

An independent photovoltaic (PV) panel support structure designed with usable space underneath with minimum clear height of 7 feet 6 inches (2286 mm), intended for secondary use such as providing ...



### STEP 6 (SIMPLIFIED): STRUCTURAL PV ARRAY MOUNTING ...

Most residential rooftop PV arrays are mounted between 4" and 6" off the surface of the roof and are parallel, or nearly parallel to the roof surface. A system on a flat roof will be mounted at a slight angle ...



### Photovoltaic panel support height regulations

Roof structures that provide support for ballasted photovoltaic panel systems shall be designed, or analyzed, in accordance with Section (IBC 1604.4); checked in accordance with Section (IBC ...

### Structural Requirements for Solar Panels -- Exactus Energy

This comprehensive guide outlines the structural requirements for solar panels and provides an overview on the inner workings of the installation process.



### **Structural Criteria for Residential Flush-Mounted Solar Arrays**

This table is based on the following assumptions: ormed to building code requirements a The attached list of criteria is met. Mean roof height is not greater than 40 feet. Roof sheathing is at least 7/16" ...

### Code Requirements for Solar Photovoltaic



## (PV) Systems

3.2 Area, height, and story limitations: Where there is a use between the solar PV panels and the roof/ grade underneath, adding such solar PV structures may constitute additional floor area, story, and/or ...



## Design and Construction of PV Structures

If the addition of a solar PV system does not cause a building to exceed its allowable height, number of stories, or building area, the requirements of Exceptions 2 and 3 in Section 503 need not be applied ...

## GUIDELINES FOR PLAN CHECK AND PERMIT ...

Solar photovoltaic panels supported by a structure with no potential use underneath shall not constitute an additional story or additional floor area and may exceed the height limit when constructed on a ...





## Contact Us

---

For catalog requests, pricing, or partnerships, please visit:

<https://id2market.eu>

Phone: +34 910 56 87 45

Email: [info@id2market.eu](mailto:info@id2market.eu)

Scan the QR code to access our WhatsApp.

