Generated on: 2026-04-04 04:38:33 | Copyright © 2026 ID2 SOLAR MARKET. All rights reserved.

Supporting solar glass projects

Overview

In this comprehensive guide, we'll cover key insights into photovoltaic solar glass, its significance in the modern world, and how you can get started with incorporating this technology into your projects. Perfect for façades, curtain walls, and floors, our solutions enhance aesthetics and energy performance. With more than 500. Mitrex Solar Glass stands at the forefront of this revolution, seamlessly blending cutting-edge photovoltaic technology with sophisticated architectural design. Choosing Mitrex means embracing sustainability in the clearest form. From transparent panels to large-format, patterned, and insulated designs, our solutions combine clean energy generation with modern façade aesthetics—perfect for office towers, public. Photovoltaic solar glass represents a confluence of our commitments to quality, efficiency, and environmental responsibility.

Supporting solar glass projects

Photovoltaic Glass Technologies and Building Integration

We provide a step-by-step guide for effective building integration, while also examining successful project examples. We discuss the future potential and development proposals in ...

Onyx Solar, Building Photovoltaics Solutions

At Onyx Solar, we understand that every project is unique. To meet specific requirements, we offer two advanced photovoltaic (PV) glass technologies: amorphous silicon and crystalline silicon, both fully ...

Sustainable Glass Solutions: Eco-Friendly Options for Modern

PV glass integrates solar cells into its structure, allowing it to capture sunlight and convert it into electricity. By incorporating PV glass into facades, windows, and skylights, buildings can ...

Photovoltaic Glass: The Perfect Fusion of Solar Energy and Modern

Discover what photovoltaic glass is, how it works, and how to integrate solar energy and automation into homes and businesses efficiently and sustainably.

Creative Ways to Integrate Photovoltaic Solar Glass into Modern

In this comprehensive guide, we'll cover key insights into photovoltaic solar glass, its significance in the modern world, and how you can get started with incorporating this technology into your projects.

Through the Looking Glass: The Role of Solar Glass in Advancing ...

From material crafting to system hardware, electrical design, and installation, Mitrex provides comprehensive support for every project. Concealed wiring and circuitry maintain the ...

Understanding Photovoltaic Glass Technology: The Integration of

Explore the transformative potential of photovoltaic glass technology in renewable energy. This innovative solution integrates transparent solar cells into architectural elements, enabling ...

Achieving Carbon Neutrality Through Photovoltaic Integration in Glass

The team was provided with data-driven insights into the most promising solar panel manufacturers, offering transparent, semi-transparent, and opaque Photovoltaic solutions. These companies were ...

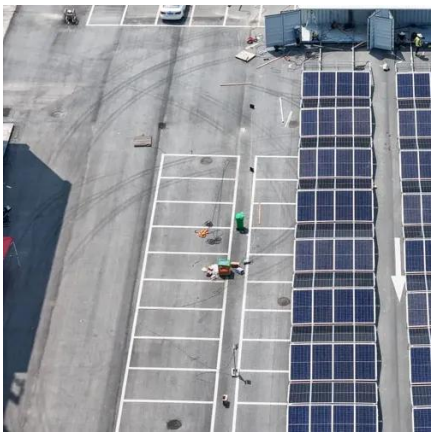

Solar Glass for Facades and Skylights , BIPV Glass Solutions by TERLI

Discover TERLI's Solar Glass series including transparent, oversized, imitation building materials, and insulated BIPV glass for curtain walls, skylights, and modern building facades.

Solarvolt Photovoltaic Glass System , Vitro Architectural Glass

Seamlessly integrated into the building structure, the Solarvolt (TM) BIPV glass system unveils new possibilities for renewable power generation and glass design. Click highlighted areas to explore.

Contact Us

For catalog requests, pricing, or partnerships, please visit:
https://id2market.eu
Phone: +34 910 56 87 45
Email: info@id2market.eu

Scan the QR code to access our WhatsApp.