Generated from: https://id2market.eu/Mon-27-May-2019-5220.html
Generated on: 2026-04-10 18:46:12 | Copyright © 2026 ID2 SOLAR MARKET. All rights reserved.

The consequences of dust accumulation on photovoltaic panels

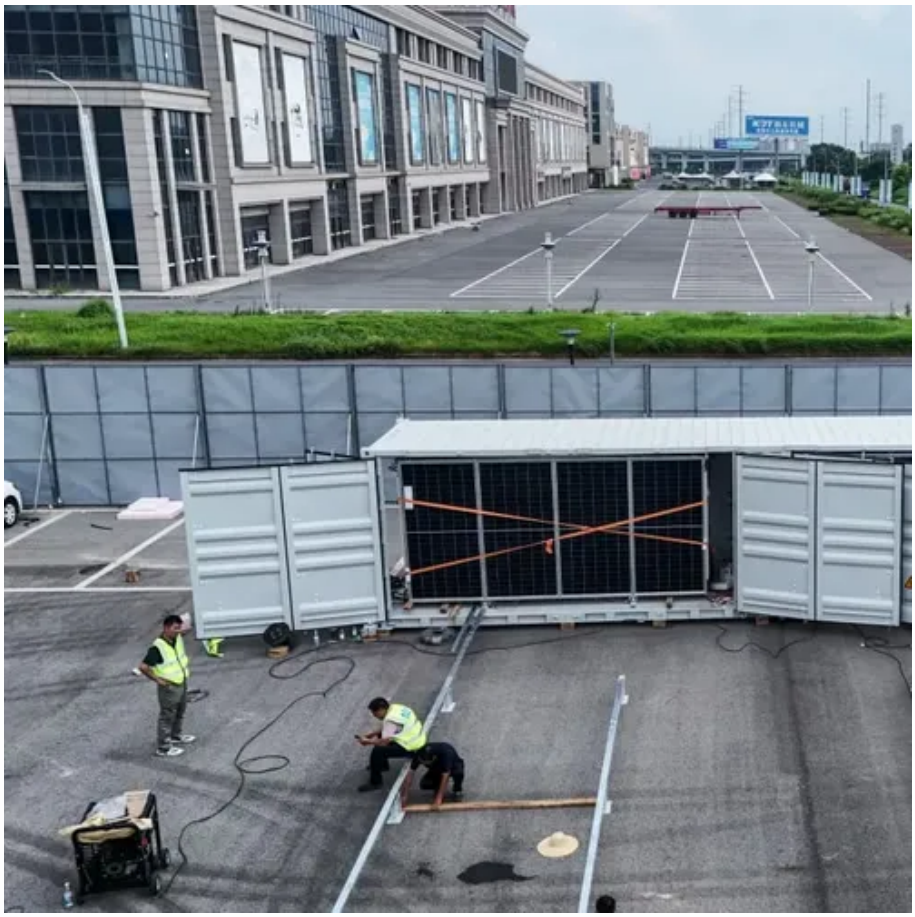

The consequences of dust accumulation on photovoltaic panels

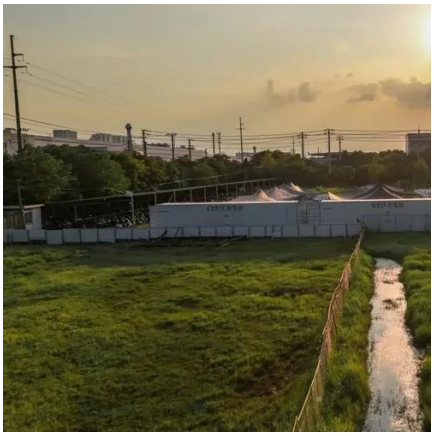

Dust deposition on the photovoltaic panel: A comprehensive ...

Using the Web of Science database as the main search source, this paper provides a comprehensive overview of research results on the mechanisms and influencing factors of dust ...

A holistic review of the effects of dust buildup on solar photovoltaic

This review systematically explores the effects of dust deposition on PV performance, emphasizing the role of environmental factors such as wind speed, precipitation, humidity, and dust ...

Impact of long-term dust accumulation on photovoltaic module

This paper reviews the impact dust accumulation for long-term on the performance of photovoltaic (PV) modules. It examines accumulation impact on the PV efficiency, their solar energy ...

Impact of dust accumulation on photovoltaic panels: a review ...

This study provides a comprehensive review of 278 articles focused on the impact of dust on PV panels' performance along with other associated environmental factors, such as temperature

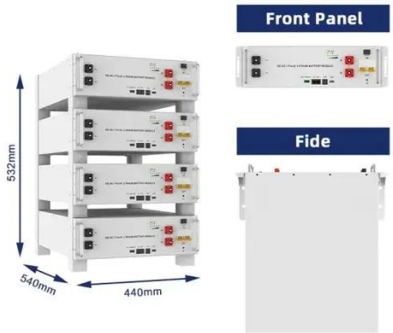

Recent Advances in Dust Accumulation on PV Systems: ...

Clean energy in the form of solar photovoltaic (PV) is an optimal alternative solution for zero-emission energy resources. However, dust accumulation on solar panels greatly impacts the ...

Impact of dust and temperature on photovoltaic panel ...

Abstract Enhancing the reliability of photovoltaic (PV) systems is of paramount importance, given their expanding role in sustainable energy production, carbon emissions reduction, and supporting ...

Impact of Dust Deposition on Photovoltaic Systems and ...

Dust accumulation on photovoltaic (PV) modules is a major factor contributing to reduced power output, lower efficiency, and accelerated material degradation, particularly in arid and ...

Effects of Dust Accumulation on the

Performance of the Photovoltaic

This study examines the effects of dust accumulation on the performance of photovoltaic (PV) panels in an urban environment through 1 month of field experiments. Three PV panels--clean ...

[Analysis of dust accumulation effects on the long-term ...]

However, dust accumulation can have a very serious impact on the performance of Photovoltaic (PV) systems. Here, we investigated the dust and its influence on solar modules, both ...

[Impact of dust accumulation on photovoltaic panels: a ...]

ABSTRACT Photovoltaic systems (PV) have been extensively used worldwide as a reliable and efective renewable energy resource due to their environmental and economic merits. ...

Contact Us

For catalog requests, pricing, or partnerships, please visit:
https://id2market.eu
Phone: +34 910 56 87 45
Email: info@id2market.eu

Scan the QR code to access our WhatsApp.